

25 Hour Farms
 PO Box 366
 Whitwell, TN 37397
 25hourfarms@gmail.com
 954-632-7200

Sample: 10-01-2021-13274
 Sample Received: 10/01/2021;
 Report Created: 10/04/2021; Expires: 10/04/2022

Suver Haze
 Plant Flower - Cured



0.535%

Total THC

ND%

Δ-9 THC

20.110%

Total Cannabinoids

16.230%

Total CBD

Cannabinoids

Complete

(Testing Method: HPLC, CON-P-3000.07)

Analyst: Natalie Siracusa; Date Tested: 10/01/2021

Analyte	LOD	LOQ	Mass	Mass	
	%	%	%	mg/g	
Δ-8-Tetrahydrocannabinol (Δ-8 THC)	0.0481	0.0721	ND	ND	
Δ-9-Tetrahydrocannabinol (Δ-9 THC)	0.0481	0.0721	ND	ND	
Δ-9-Tetrahydrocannabinolic Acid (THCA-A)	0.0481	0.0721	0.611	6.106	
Δ-9-Tetrahydrocannabinol Acetate (Δ-9-THCO)	0.0481	0.0721	ND	ND	
Δ-9-Tetrahydrocannabiphrol (Δ-9-THCP)	0.0481	0.0721	ND	ND	
Δ-9-Tetrahydrocannabivarin (Δ-9-THCV)	0.0481	0.0721	ND	ND	
Δ-9-Tetrahydrocannabivarinic Acid (Δ-9-THCVA)	0.0481	0.0721	ND	ND	
R-Δ-10-Tetrahydrocannabinol (R-Δ-10-THC)	0.0481	0.0721	ND	ND	
S-Δ-10-Tetrahydrocannabinol (S-Δ-10-THC)	0.0481	0.0721	ND	ND	
Cannabidiivarin (CBDV)	0.0481	0.0721	ND	ND	
Cannabidiivarinic Acid (CBDVA)	0.0481	0.0721	<LOQ	<LOQ	
Cannabidiol (CBD)	0.0481	0.0721	0.815	8.154	
Cannabidiolic Acid (CBDA)	0.0481	0.0721	17.577	175.769	
Cannabigerol (CBG)	0.0481	0.0721	ND	ND	
Cannabigerolic Acid (CBGA)	0.0481	0.0721	0.413	4.135	
Cannabinol (CBN)	0.0481	0.0721	ND	ND	
Cannabinolic Acid (CBNA)	0.0481	0.0721	ND	ND	
Cannabichromene (CBC)	0.0481	0.0721	ND	ND	
Cannabichromenic Acid (CBCA)	0.0481	0.0721	0.693	6.933	
Total			20.110	201.097	

Total THC = THCa * 0.877 + Δ9-THC; Total CBD = CBDA * 0.877 + CBD; LOQ = Limit of Quantitation; ND = Not Detected.

Total THC Measurement of Uncertainty: ± 0.03%



New Bloom Labs
 6121 Heritage Park Dr.,
 Chattanooga, TN 37416
 (844) 837-8223
 DEA#: RN-0773575

Natalie Siracusa
 Laboratory Director

Powered by reLIMS
 info@relims.com

1 of 1

ACS LABORATORY CANNABIS & HEMP BEYOND COMPLIANCE

721 Cortaro Dr. Sun City Center, FL 33573 www.acslabcannabis.com

License No. 800025015 FL License # CMTL-0003 CLIA No. 10D1094068

Delta 8 Sample Matrix: CBD/HEMP Derivative Products (Ingestion)

Certificate of Analysis

Compliance Test

Batch # Abfd821063 Test Reg State: Florida Production Facility: Blue Grass Extracts
Batch Date: 2021-03-17 Lab Batch Date: 2021-03-22 Production Date: 2021-03-17
Extracted From: Hemp

Order # BLU210317-010047 Sampling Date: 2021-03-22 Initial Gross Weight: 13.274 g
Order Date: 2021-03-17 Lab Batch Date: 2021-03-22
Sample # AABC480 Completion Date: 2021-03-25

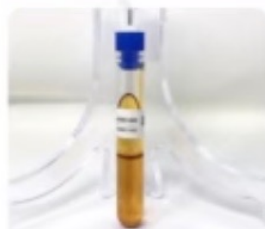

Potency Tested



Delta 8/Delta 10 Potency 12

Tested (LCUV)

Specimen Weight: 48.660 mg

Table with columns: Analyte, Dilution (1:n), LOD (%), LOQ (%), Result (mg/g), (%)

Potency Summary

Summary table with 2 columns: Total THC, Total CBD, Total CBG, Total CBN, Other Cannabinoids, Total Cannabinoids

Xueli Gao Lab Toxicologist Ph.D., DABT

Aisia Sun Lab Director/Principal Scientist Ph.D., M.Sc., B.Sc., MT (AAB)



Definitions and Abbreviations used in this report: *Total CBD = CBD + (CBD-A * 0.877), *Total THC = THCA-A * 0.877 + Delta 9 THC, *CBG Total = (CBGA * 0.877) + CBG, *CBN Total = (CBNA * 0.877) + CBN, *Other Cannabinoids Total = CBC + CBDV + THCV + THCV-A, *Total Detected Cannabinoids = CBD Total + CBG Total + CBN Total + THC Total + CBC + CBDV + THCV + THCV-A, *Analyte Details above show the Dry Weight Concentrations unless specified as 12% moisture concentration.

This report shall not be reproduced, without written approval, from ACS Laboratory. The results of this report relate only to the material or product analyzed. Test results are confidential unless explicitly waived otherwise. Accredited by a third-party accrediting body as a competent testing laboratory pursuant to ISO/IEC 17025 of the International Organization for Standardization.