

25 Hour Farms  
 PO Box 366  
 Whitwell, TN 37397  
 25hourfarms@gmail.com  
 954-632-7200

Sample: 10-13-2021-13651  
 Sample Received: 10/13/2021;  
 Report Created: 10/15/2021; Expires: 10/15/2022

Wife  
 Plant Flower - Cured



**0.398%**

Total THC

**0.235%**

Δ-9 THC

**16.495 %**  
 Total Cannabinoids

**13.624 %**  
 Total CBD

## Cannabinoids

Complete

(Testing Method: HPLC, CON-P-3000.07)

Analyst: Natalie Siracusa; Date Tested: 10/13/2021

Analyte	LOD	LOQ	Mass	Mass	
	%	%	%	mg/g	
Δ-8-Tetrahydrocannabinol (Δ-8 THC)	0.0485	0.0728	ND	ND	
Δ-9-Tetrahydrocannabinol (Δ-9 THC)	0.0485	0.0728	<b>0.235</b>	<b>2.350</b>	<div style="width: 2.35%;"></div>
Δ-9-Tetrahydrocannabinolic Acid (THCA-A)	0.0485	0.0728	<b>0.186</b>	<b>1.864</b>	<div style="width: 1.86%;"></div>
Δ-9-Tetrahydrocannabinol Acetate (Δ-9-THCO)	0.0485	0.0728	ND	ND	
Δ-9-Tetrahydrocannabiphorol (Δ-9-THCP)	0.0485	0.0728	ND	ND	
Δ-9-Tetrahydrocannabivarin (Δ-9-THCV)	0.0485	0.0728	ND	ND	
Δ-9-Tetrahydrocannabivarinic Acid (Δ-9-THCVA)	0.0485	0.0728	ND	ND	
R-Δ-10-Tetrahydrocannabinol (R-Δ-10-THC)	0.0485	0.0728	ND	ND	
S-Δ-10-Tetrahydrocannabinol (S-Δ-10-THC)	0.0485	0.0728	ND	ND	
Cannabidivarin (CBDV)	0.0485	0.0728	ND	ND	
Cannabidivarinic Acid (CBDVA)	0.0485	0.0728	<LOQ	<LOQ	
Cannabidiol (CBD)	0.0485	0.0728	<b>3.132</b>	<b>31.320</b>	<div style="width: 31.32%;"></div>
Cannabidiolic Acid (CBDA)	0.0485	0.0728	<b>11.963</b>	<b>119.631</b>	<div style="width: 119.63%;"></div>
Cannabigerol (CBG)	0.0485	0.0728	ND	ND	
Cannabigerolic Acid (CBGA)	0.0485	0.0728	<b>0.199</b>	<b>1.990</b>	<div style="width: 1.99%;"></div>
Cannabinol (CBN)	0.0485	0.0728	ND	ND	
Cannabinolic Acid (CBNA)	0.0485	0.0728	ND	ND	
Cannabichromene (CBC)	0.0485	0.0728	<b>0.231</b>	<b>2.311</b>	<div style="width: 2.31%;"></div>
Cannabichromenic Acid (CBCA)	0.0485	0.0728	<b>0.548</b>	<b>5.485</b>	<div style="width: 5.48%;"></div>
<b>Total</b>			<b>16.495</b>	<b>164.951</b>	

Total THC = THCa \* 0.877 + Δ9-THC; Total CBD = CBDA \* 0.877 + CBD; LOQ = Limit of Quantitation; ND = Not Detected.

Total THC Measurement of Uncertainty: ± 0.03%



New Bloom Labs  
 6121 Heritage Park Dr.,  
 Chattanooga, TN 37416  
 (844) 837-8223  
 DEA#: RN-0773575

*Natalie Siracusa*  
 Natalie Siracusa  
 Laboratory Director

Powered by reLIMS  
 info@relims.com

1 of 1

ACS LABORATORY CANNABIS & HEMP BEYOND COMPLIANCE

721 Cortaro Dr. Sun City Center, FL 33573 www.acslabcannabis.com

License No. 800025015 FL License # CMTL-0003 CLIA No. 10D1094068

Delta 8 Sample Matrix: CBD/HEMP Derivative Products (Ingestion)

Certificate of Analysis

Compliance Test

Batch # Abfd821063 Test Reg State: Florida Production Facility: Blue Grass Extracts
Batch Date: 2021-03-17 Lab Batch Date: 2021-03-22 Production Date: 2021-03-17
Extracted From: Hemp

Order # BLU210317-010047 Sampling Date: 2021-03-22 Initial Gross Weight: 13.274 g
Order Date: 2021-03-17 Lab Batch Date: 2021-03-22
Sample # AABC480 Completion Date: 2021-03-25

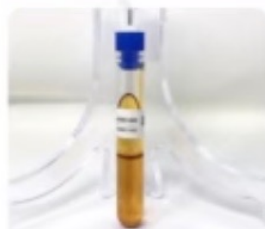

Potency Tested

Product Image



Delta 8/Delta 10 Potency 12

Tested (LCUV)

Specimen Weight: 48.660 mg

Table with columns: Analyte, Dilution (1:n), LOD (%), LOQ (%), Result (mg/g), (%)

Potency Summary

Summary table with 2 columns: Total THC, Total CBD, Total CBG, Total CBN, Other Cannabinoids, Total Cannabinoids

Xueli Gao Lab Toxicologist Ph.D., DABT

Aisia Sun Lab Director/Principal Scientist Ph.D., M.Sc., B.Sc., MT (AAB)



Definitions and Abbreviations used in this report: \*Total CBD = CBD + (CBD-A \* 0.877), \*Total THC = THCA-A \* 0.877 + Delta 9 THC, \*CBG Total = (CBGA \* 0.877) + CBG, \*CBN Total = (CBNA \* 0.877) + CBN, \*Other Cannabinoids Total = CBC + CBDV + THCV + THCV-A, \*Total Detected Cannabinoids = CBD Total + CBG Total + CBN Total + THC Total + CBC + CBDV + THCV + THCV-A, \*Analyte Details above show the Dry Weight Concentrations unless specified as 12% moisture concentration.

This report shall not be reproduced, without written approval, from ACS Laboratory. The results of this report relate only to the material or product analyzed. Test results are confidential unless explicitly waived otherwise. Accredited by a third-party accrediting body as a competent testing laboratory pursuant to ISO/IEC 17025 of the International Organization for Standardization.